

State of Michigan, } ss.
 COUNTY OF Lenawee

I, Lou Ann Bluntschly Clerk of the County of Lenawee, and of the Circuit Court thereof,

the same being a Court of Record having a seal, do hereby certify that the following is a copy of the record of birth of PEARL PORTER

now remaining in my office, and of the whole thereof, viz:

CHILD

Record Number	DATE OF BIRTH			NAME	MALE OR FEMALE	RACE	TWINS	BIRTHPLACE
	MONTH	DAY	YEAR					
311	July	11	1879	PORTER, Pearl	Female	White		Hudson, Michigan

PARENTS

FULL NAME OF EACH	RESIDENCE	BIRTHPLACE OF EACH	OCCUPATION OF FATHER	DATE OF RECORD
Clarence Porter Father	Hudson, Michigan	Michigan	Farmer	June 12, 1880
May Porter Mother's Maiden Name		Michigan		

In Testimony Whereof, I have hereunto set my hand and affixed the seal of said Circuit Court, the 10th day of November A. D. 19 92

Lou Ann Bluntschly Clerk.
 By Delva D. Handley Deputy Clerk.



STATE OF MICHIGAN, }
 COUNTY OF HILLSDALE } ss.

I, THOMAS C. MOHR Clerk of the County of Hillsdale, and of the Circuit Court thereof,

the same being a Court of Record having a seal, do hereby certify that the following is a copy of the record of marriage of JOHN W. PORTER

and JOSEPHINE WOOD WHITE now remaining in my office, and of the whole thereof, viz:

RECORD NUMBER	DATE OF LICENSE			FULL NAME OF BRIDEGROOM AND BRIDE, AND MAIDEN NAME OF BRIDE IF A WIDOW	AGE OF EACH IN YEARS	WHITE, BLACK, MULATTO, ETC.	RESIDENCE OF EACH
	MONTH	DAY	YEAR				
6205	Oct.	5,	1879	JOHN W. PORTER	25		Steuben Co., Indiana
				JOSEPHINE WOOD WHITE	23		DeCalb Co., Ind.

BIRTHPLACE OF EACH	OCCUPATION OF EACH	NAME OF FATHER OF EACH	MAIDEN NAME OF MOTHER OF EACH
Ohio	Mason	Not Given	Not Given
Indiana		Not Given	Not Given

TIMES PREVIOUSLY MARRIED	DATE OF MARRIAGE			PLACE OF MARRIAGE	NAME AND OFFICIAL STATION OF PERSON BY WHOM MARRIED	WITNESSES TO MARRIAGE	
	MONTH	DAY	YEAR			NAMES	RESIDENCES
				Camden	Thomas Cooney Justice	Clara Cooney Irna Cooney	Camden Camden

In Testimony Whereof, I have hereunto set my hand and affixed the seal of said Circuit Court, the 23 day of August, A. D. 1990.

 CLERK.
 By _____ DEPUTY CLERK.

3029

Aug 27-90
Wm Porter

Record No. 6205

**CERTIFIED COPY OF
RECORD OF MARRIAGE**

JOHN W. PORTER

TO

JOSEPHINE WOOD WHITE

**DOUBLEDAY BROTHERS AND COMPANY
KALAMAZOO, MICHIGAN**

31

HUSBAND CLARENCE JAMES PORTER PEDDLER OF SPECTACLES
 Born 25 DEC 1847 Place SANDY CREEK, OSWEGO, NY PAINT SAULT MAN
 Chr. _____ Place _____
 Marr. c. 1879? Place _____
 Died 27 OCT 1917 Place CHICAGO, COOK, ILL
 Bur. 29 OCT 1917 Place WATERLOO, DEKALB, IN
 HUSBAND'S FATHER VAN RENSSELAER PORTER HUSBAND'S MOTHER ELIZA ROGERS
 HUSBAND'S OTHER WIVES _____

9

144

32

WIFE "MAY" MARY LEVIEA SUTTON
 Born 11 JAN 1859 Place ALLEN, HILLSDALE, MI
 Chr. _____ Place _____
 Died 8 MAY 1928 Place TOLEDO, LUCAS, OHIO
 Bur. 10 MAY 1928 Place WATERLOO, DEKALB, IND
 WIFE'S FATHER LEVI SUTTON WIFE'S MOTHER CATHERINE WARREN
 WIFE'S OTHER HUSBANDS (2) SAMUEL LINTON

154 NAMES: WATSON, John Henry
 PLACES: Sharon, Windsor, Vt
 To indicate that a child is an ancestor of the family representative, place an "X" behind the number pertaining to that child.

SEX M F	CHILDREN List Each Child (Whether Living or Dead) in Order of Birth SURNAME (CAPITALIZED) GIVEN NAMES	WHEN BORN			WHERE BORN			DATE OF FIRST MARRIAGE	WHEN DIED
		DAY	MONTH	YEAR	TOWN	COUNTY	STATE OR COUNTRY	TO WHOM	DAY MONTH YEAR
1 F	PEARL ESTHER	11	JUL	1879	HUDSON	LENAWEE	MI 10	13 AUG 1899 DWIGHT WILLIAM SMITH	24 MAR 1942
2 M	LOUIS EARL	16	FEB	1882	HUDSON	LENAWEE	MI 49	MARTHA	21 MAR 1953
3 F	JENNY CATHERINE	7	JAN	1884	ORLAND	STUBBEN	IND	21 AUG 1904 HOWARD LELAND CARVER	6 NOV 1958
4 F	MAUDE LUY	14	JUL	1887	ORLAND	STUBBEN	IND	DANE NEWLIN	14 JAN 1965
5 X M	CLARENCE JAMES	13	APR	1890	WATERLOO	DEKALB	IND	9 JUL 1924 HATTIE PEARL CLARK	17 OCT 1977
6 M	VAN RENSSELAER	3	APR	1894	WATERLOO	DEKALB	IND	LILLIAN NORTHROP	9 MAY 1963
7									
8									
9									
10									
11									

SOURCES OF INFORMATION _____

OTHER MARRIAGES Could be second marriage. A Clarence Porter married Anna Gillet 1 Aug 1867 in Allegan, MI. He would have been 20 yrs old. He was about 33 when he married Mae Sutton.

FAMILY GROUP RECORD
 ENTER ALL DATA IN THIS ORDER:
 DATES: 14 Apr 1794

State of Michigan, }
 COUNTY OF Lenawee } ss.

I, Lou Ann Bluntschly Clerk of the County of Lenawee, and of the Circuit Court thereof,

the same being a Court of Record having a seal, do hereby certify that the following is a copy of the record of birth of PEARL PORTER

now remaining in my office, and of the whole thereof, viz:

CHILD

Record Number	DATE OF BIRTH			NAME	MALE OR FEMALE	RACE	TWINS	BIRTHPLACE
	MONTH	DAY	YEAR					
311	July	11	1879	PORTER, Pearl	Female	White		Hudson, Michigan

PARENTS

FULL NAME OF EACH	RESIDENCE	BIRTHPLACE OF EACH	OCCUPATION OF FATHER	DATE OF RECORD
Clarence Porter Father	Hudson, Michigan	Michigan	Farmer	June 12, 1880
May Porter Mother's Maiden Name		Michigan		

In Testimony Whereof, I have hereunto set my hand and affixed the seal of said Circuit Court, the 10th day of November A. D. 1992

Lou Ann Bluntschly Clerk.
 By Delia D. Hendley Deputy Clerk.

Recd 7-27-90 from DeKalb Co. Clerk

MARCH TERM, 1903.

Tuesday March 31st., 1903.

26th. Day.

6831. May Porter.)

-vs-) DIVORCE.

Clarence Porter.) Comes now the plaintiff in person and by George W. Crooks, her Attorney, and the court finds that the defendant has been duly served with process herein ten days prior hereto and to the return day of the writ as appears from the summons issued herein and the Sheriff's endorsement thereon in these words, (h i). Upon motion the defendant is three times called in open court and comes not but wholly makes default,

Upon plaintiff's motion this cause is submitted to the court for trial and after hearing the evidence and being sufficiently advised in the premises, the residence of the plaintiff being proven by the testimony of George W. Crooks and Fredrick C. Waterman, resident householders and free-holders in DeKalb County, Indiana, the Court finds for the plaintiff upon

her complaint that the material allegations therein contained are true and proven, that the plaintiff is the wife of the defendant and that she is entitled to a divorce from him as prayed.

It is therefore ordered, adjudged and decreed by the Court that the plaintiff May Porter be divorced from the defendant Clarence Porter, that the marriage contract and relation heretofore entered into by and between said parties be set aside, annulled and dissolved and that said parties be and remain toward each other as though such contract and relation had never existed. It is further ordered by the court that the defendant pay the costs of this action herein made.

COURT IS NOW ADJOURNED UNTIL TOMORROW MORNING AT 8:30 O'CLOCK. PUBLICLY READ AND SIGNED IN OPEN COURT.

Frank M. Power Special Judge.

MARGIN RESERVED FOR BINDING

WRITE PLAINLY, WITH UNFADING INK - THIS IS A PERMANENT RECORD

N. B.—Every item of information should be carefully supplied. AGE should be stated EXACTLY. PHYSICIANS should state CAUSE OF DEATH in plain terms, so that it may be properly classified. Exact statement of OCCUPATION is very important.

V. S. No. 4
375M-10-24-16 J
P 3395

Recd 231 38

1. PLACE OF DEATH

County Cook

Township or Road Dist. }

or Incorp. Town or Village }

City Chicago

Registration Dist. No. 3104
Primary Dist. No. _____

STATE OF ILLINOIS
State Board of Health - - Bureau of Vital Statistics

ORIGINAL

STANDARD
CERTIFICATE OF DEATH

Registered No. 31975

[If death occurred in a hospital or institution, give its NAME instead of street and number.]

2. FULL NAME Clarence J. Porter

PERSONAL AND STATISTICAL PARTICULARS

1. SEX M 4. COLOR OR RACE W 5. SINGLE, MARRIED, WIDOWED, OR DIVORCED (Write the word) widowed
6. DATE OF BIRTH Dec 25, 1876
7. AGE 70 yrs. 10 mos. 3 ds. If LESS than 1 day, hrs. OR min.?

8. OCCUPATION
(a) Trade, profession, or particular kind of work Paint Salesman
(b) General nature of industry, business, or establishment in which employed (or employer)

9. BIRTHPLACE (State or country) New York

PARENTS
10. NAME OF FATHER Van R. Porter
11. BIRTHPLACE OF FATHER (State or country) New York
12. MAIDEN NAME OF MOTHER Eliza Rogers
13. BIRTHPLACE OF MOTHER (State or country) New York

14. THE ABOVE IS TRUE TO THE BEST OF MY KNOWLEDGE
(Informant) Gene Newlin
(Address) 6540 Sangamon St

15. Filed 10-28, 1917
Registrar

MEDICAL CERTIFICATE OF DEATH

16. DATE OF DEATH Oct 27, 1917
(Month) (Day) (Year)

17. I HEREBY CERTIFY, That I attended deceased from Oct 18, 1917 to Oct 27, 1917, that I last saw him live on Oct 27, 1917, and that death occurred, on the date stated above, at 9:45 p.m.

The CAUSE OF DEATH* was as follows:
Uraemia
Myocarditis

Contributory (Secondary) Enlarged prostate
prostateitis
(Signed) Harry W. Benjamin, M. D.
(Address) 2489 S Dearborn
Date Oct 25, 1917 Telephone Cal 5732

18. LENGTH OF RESIDENCE (For Hospitals, Institutions, Transients, or Recent Residents)
At place of death 21 yrs. 1 mos. 1 ds. In the State 1 yrs. 1 mos. 1 ds.
Where was disease contracted, if not at place of death?
Former or usual residence Waterloo Ind

19. PLACE OF BURIAL OR REMOVAL Waterloo Ind DATE OF BURIAL Oct 29, 1917

20. UNDERTAKER W. H. McLean ADDRESS 316 W 63 St.

*State the DISEASE CAUSING DEATH, or, in deaths from VIOLENT CAUSES, state (1) MEANS OF INJURY; and (2) whether ACCIDENTAL, SUICIDAL, or HOMICIDAL

I HEREBY CERTIFY THAT the foregoing is a true and correct copy of the record as made from the original certificate for the person named therein and that this certificate was established and filed with the Department of Public Health in accordance with the statutes of Illinois.

SPRINGFIELD

JUN 24 1988

THIS IS NOT A VALID CERTIFIED COPY WITHOUT THE EMBOSSED SEAL AND SIGNATURE OF THE STATE REGISTRAR



WATERLOO, INDIANA

July 30, 1976

W. Dwight Smith:

Dear Sir;

I have located the burial sites, on lot # 419, in the Waterloo Memorial Cemetery, and find that they were made as the markers indicate. I am inclosing a diagram of the plot and this will show that there is space for three burials, on the North, and one burial on the South of the present burials.

Could the one, on the South, have been reserved for the transfer of the Babie's body (Ester) which was, afterward, found to be impractical?

Respectfully;
John A. Kerns, Secy.

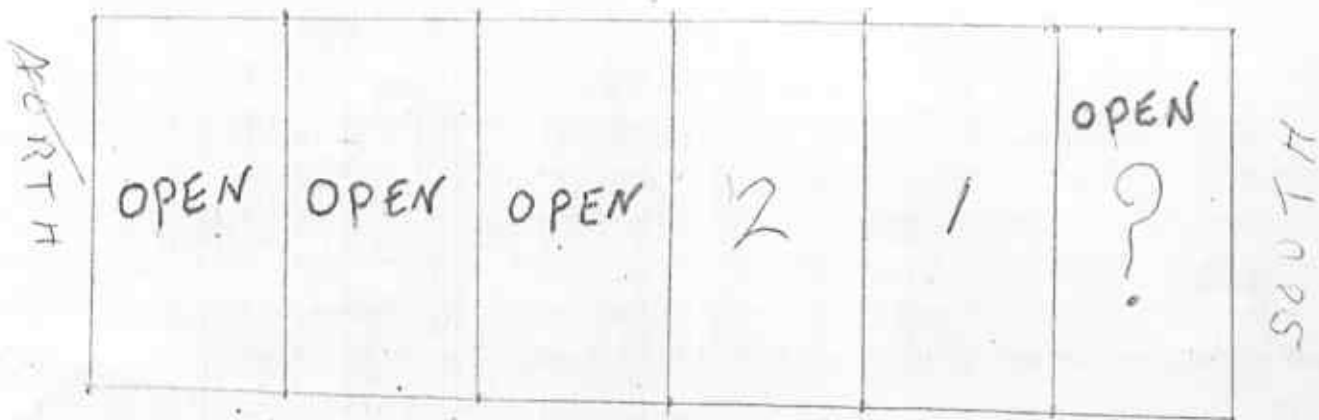

- 1 PEARL - 1942
- 2 DWIGHT - 1947
- ? Babie (not used - OPEN)

WATERLOO CEMETERY

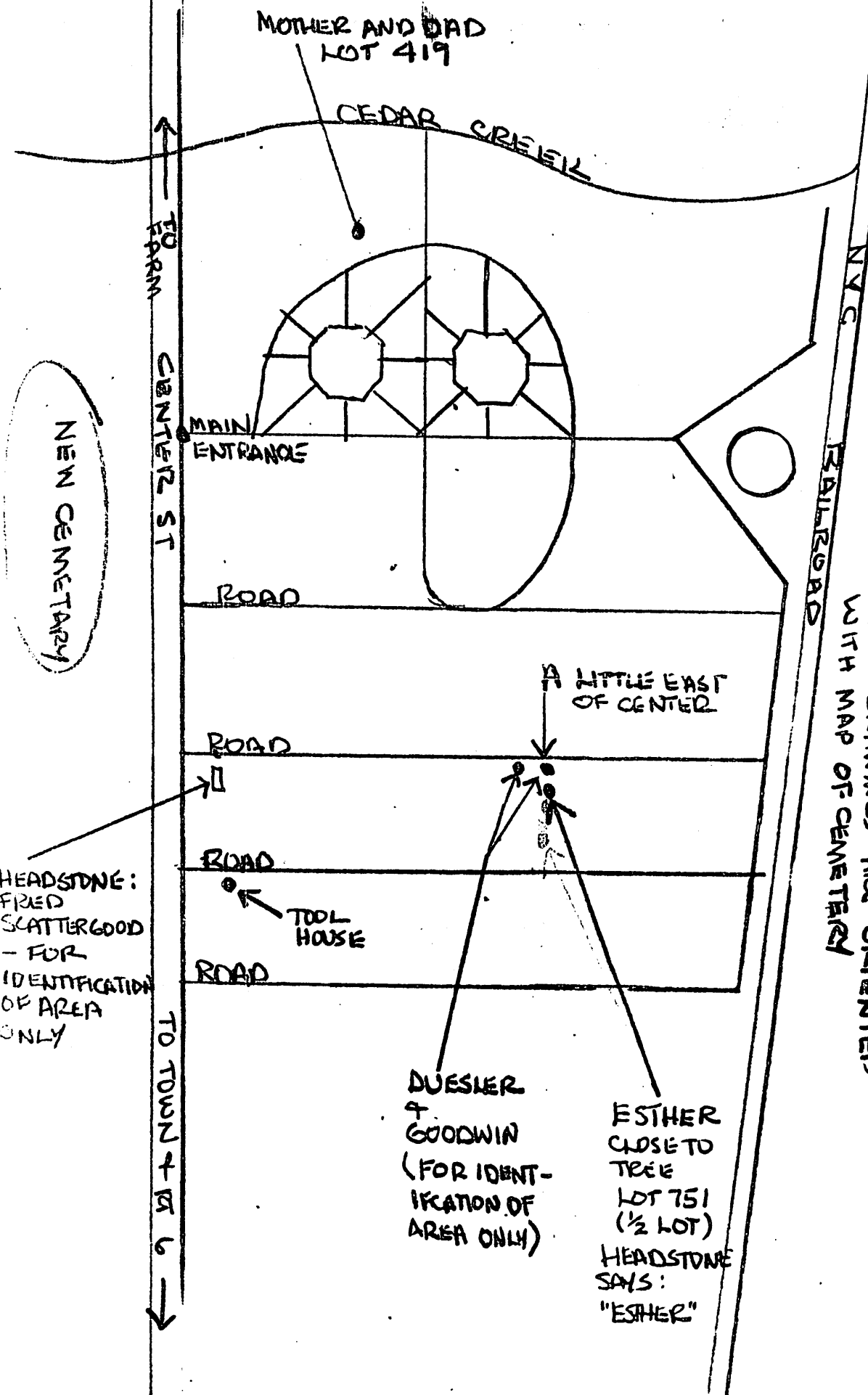
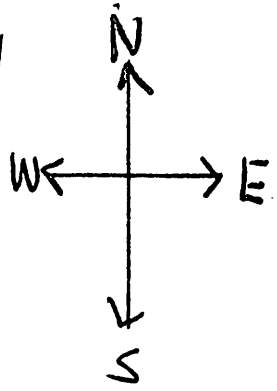

NEW CEMETARY

HEADSTONE: FRED SCATTERGOOD - FOR IDENTIFICATION OF AREA ONLY

MOTHER AND DAD LOT 419

CEDAR CREEK

TO FARM

FARM CENTER ST

MAIN ENTRANCE

ROAD

ROAD

ROAD

ROAD

TO TOWN + E & S

N.C.

FAIRBIRD

A LITTLE EAST OF CENTER

TOOL HOUSE

DUESLER & GOODWIN (FOR IDENTIFICATION OF AREA ONLY)

ESTHER CLOSE TO TREE LOT 751 (1/2 LOT) HEADSTONE SAYS: "ESTHER"

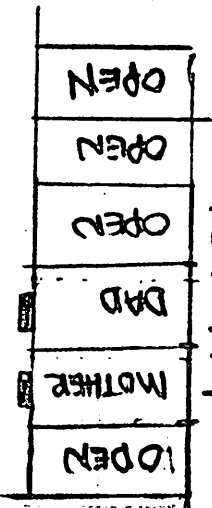

LOT 419

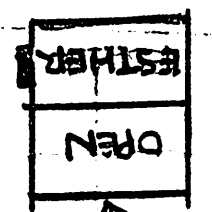

LOT 751

THESE DRAWINGS ARE ORIENTED WITH MAP OF CEMETERY

THIS GRAVE SPOT CROWDED BY TREE

THIS MAP PREPARED JULY 1976

July 13 1928

JUN 13 1928

178110

STATE OF OHIO
DEPARTMENT OF HEALTH
DIVISION OF VITAL STATISTICS
CERTIFICATE OF DEATH

1 PLACE OF DEATH

County Lucas

Township

or Village

or City of Wesley

Registration District No. 769

Primary Registration District No. 8349

No.

File No. 31951

Registered No. 1531

Did Deceased Serve in
U. S. Navy or Army

2 FULL NAME May L. Linton

(a) Residence No. 994 Curtis

St. Ward

Length of residence in city or town where death occurred yrs. mos. ds. How long in U. S., if of foreign birth? yrs. mos. ds. (If nonresident give city or town and State)

PERSONAL AND STATISTICAL PARTICULARS

3 SEX Female 4 COLOR OR RACE White 5 Single, Married, Widowed or Divorced (write the word) Widow

5a If married, widowed or divorced HUSBAND of (or) WIFE of Samuel Linton

6 DATE OF BIRTH (month, day, and year) 11-1859

7 AGE Years 69 Months 3 Days 28 If LESS than 1 day hr. or min.

8 OCCUPATION OF DECEASED (a) Trade, profession, or particular kind of work at Home (b) General nature of industry, business, or establishment in which employed (or employer) (c) Name of employer

9 BIRTHPLACE (city or town) Baldwater (State or country) Mich

10 NAME OF FATHER Lewis Sutton

11 BIRTHPLACE OF FATHER (State or country) M. I.

12 MAIDEN NAME OF MOTHER Catherine Warren

13 BIRTHPLACE OF MOTHER (city or town) (State or country) Ohio

14 Informant Mae L. Kuzney (Address) 994 Curtis St. V.

15 Filed 5/9 1928 mp/m REGISTRAR

MEDICAL CERTIFICATE OF DEATH

16 DATE OF DEATH (month, day, and year) May 8th 1928

17 I HEREBY CERTIFY, That I attended deceased from June 1 1927, to May 8 1928, that I last saw her alive on May 8 1928 and that death occurred, on the date stated above, at 6:40 P. m.

The CAUSE OF DEATH* was as follows: obstruction of the bowel probably due to carcinoma of the liver (duration) yrs. mos. 3 ds.

CONTRIBUTORY (SECONDARY) dropy probably due to carcinoma (duration) yrs. mos. 10 ds.

18 Where was disease contracted if not at place of death?

Did an operation precede death? no Date of

Was there an autopsy? no

What test confirmed diagnosis? Examination

(Signed) N. H. Green M. D. May 9th 1928 (Address) 316 Michigan St.

19 PLACE of Burial, Cremation, or Removal Waterloo Ind DATE OF BURIAL May 10-28

20 UNDERTAKER Walter J. Smith ADDRESS Wesley

20a EMBALMER N. H. Greenwald LICENSE No. 3467-A

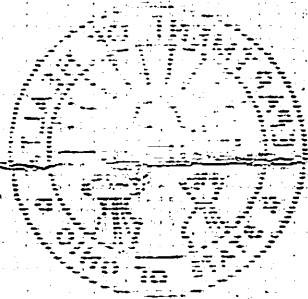

Film 1434969 Hillsdale Co. MI Divorce Records
 Van R. Parker & Lillian Nordberg

9490

43

Record of Divorce Proceedings

Number of Cases Pending January 1, A. D.

CASE NO.	PLAINTIFF		DEFENDANT	
	NAME	Sex Age Year	NAME	Age Year
✓ 5120	Rathor M. Euterien	F 20	Wards M. Euterien	20
✓ 5124	Stacy Ann Goodwin	F 20	Henry Goodwin	20
✓ 5128	Carl Jones	M 20	Clyde Jones	20
✓ 5126	Clara S. Menck	F 20	Frederick C. Menck	20
✓ 5125	Blanche Slocum	F 20	John Slocum	20
✓ 5124	Lena S. Wolff	F 20	William Wolff	20
✓ 5130	Maudie Hammond	F 20	Marron Hammond	20
✓ 5131	Ira M. Drayton	M 20	Milton Drayton	20
✓ 5132	Rosetta Straley	F 20	William S. Straley	20
✓ 5133	Harry C. Brown	M 20	Lillian S. Brown	20
✓ 5134	Lula F. Parkhurst	F 20	Fred S. Parkhurst	20
✓ 5135	Heazel Priest	F 20	James B. Priest	20
✓ 5137	Anna Cox	F 20	Marion Cox	20
✓ 5138	Alpha A. Hayes	M 20	William J. Hayes	20
✓ 5139	Stephens, Hard	F 20	Agnes L. Hard	20
✓ 5140	Charles C. Colvin	M 20	Bertha M. Colvin	20
✓ 5141	Pearl Ruppert	F 20	Frederick William Ruppert	20
✓ 5142	Ida E. Smith	F 20	Earl E. Smith	20
✓ 5143	Lillian F. Pater	F 20	Vann F. Pater	20
✓ 5145	Charles A. Tapp	M 20	Mildred J. Tapp	20
✓ 5146	Stella May Norris	F 20	Norris, Byron	20
✓ 5147	Rebiadek, Mary	F 20	Rebiadek, Anthony	20
✓ 5150	Mildred Buckner	F 20	Lester Buckner	20
✓ 5151	Rosa N. Frarey	F 20	Eagar W. Frarey	20
✓ 5152	Sylvia Simons	F 20	Thomas Simons	20
✓ 5153	William J. Miller	M 20	Corrie C. Miller	20
✓ 5154	Charles B. Smith	M 20	Josephine M. Smith	20
✓ 5157	Edward E. Littrell	M 20	Edward S. Littrell	20
✓ 5160	Rachel Metters	F 20	Ray Metters	20
✓ 5161	Lula S. Watkins	F 20	Berton S. Watkins	20
✓ 5162	Laura Saper	F 20	Byron Saper	20
✓ 5166	Lula Peim	F 20	Edna M. Peim	20
✓ 5167	Lillie Overth	F 20	John F. Eberth	20
✓ 5168	Stella May Norris	F 20	Byron Norris	20
✓ 5169	Albert A. Crawford	M 20	Bertha M. Crawford	20

Feb 3 1915
 Aug 18 1910
 Apr 20 1916
 July 6 1917
 Nov 27 1915
 July 2 1916
 Aug 21 1912
 Aug 3 1916
 Nov 7 1916
 July 9 1916
 June 21 1911
 Dec 3 1914
 Aug 28 1915
 June 7 1917
 Sept 13 1912
 June 22 1917
 Oct 11 1915
 May 1 1914
 July 1 1914
 Nov 31 1914
 Apr 26 1914
 Sep 11 1915
 Mar 23 1917
 Feb 9 1914
 Sep 6 1915
 Oct 27 1914
 Dec 24 1914
 Apr 15 1916
 July 10 1917
 Dec 23 1915
 Mar 10 1914
 May 10 1917
 Dec 1 1914
 Nov 22 1915
 Mar 24 1914

for the County of Hillsdale.

Number of Cases Pending December 31, A. D.

DATE	NAME	WHERE MARRIED	N. Y.	ALLEGED CAUSE OF DIVORCE	STATUS	DATE	
Month	By	City or Village	County	State	Subst.	Grounds	Subst.
Mar 8 1913	Ferris	Beaumont Mich	Frank	Extreme Cruelty	No F	Apr 16/21	
Aug 18 1910	Albion	Ballou Mich	One	Abandonment Dec 2-19 21	4/16/21		
Apr 20 1916	Angela	Salamo —	(Frank)	Extreme Cruelty	No F	2/27/21	
July 6 1917	Salamago	Salamo Mich	None	Discontinued	No	23-1921	
Mar 27 1910	Lover	—	None	Extreme Cruelty	No	Apr 14/21	
July 2 1916	Patterson	Hillsdale Mich	One	Extreme Cruelty	No F	Apr 16/21	
Aug 28 1912	Hillsdale	Hillsdale Mich	One	Extreme Cruelty	No	Nov 25 1921	
Aug 3 1916	Jackson	Jackson Mich	None	Discontinued	No	Oct 9-1922	
Nov 7 1916	T. Bryan	Williams Ohio	None	Discontinued	No	Oct 9-1922	
July 9 1920	Deemant	—	Ohio	Extreme Cruelty	No F	Apr 16/21	
June 30 1911	Hillsdale	Hillsdale Mich	Frank	Extreme Cruelty	No F	Apr 16/21	
Dec 3 1904	T. Bryan	Williams Ohio	None	Discontinued	No	18-19 21	
Aug 28 1921	Hillsdale	Hillsdale Mich	None	Extreme Cruelty	No	Feb 18 22	
Jan 7 1917	Hillsdale	Hillsdale Mich	None	Extreme Cruelty	No	Apr 16/21	
Apr 13 1916	Grand Rapids	Grand Rapids Mich	One	Extreme Cruelty	No	2-19 21	
Jan 22 1914	Hillsdale	Hillsdale Mich	None	Discontinued	No	Jan 2-19 21	
Oct 11 1913	Lumley	—	Ind	Extreme Cruelty	No F	Apr 16/21	
May 19 1914	Angela	—	Ind	Extreme Cruelty	No F	Apr 16/21	
July 19 1914	Phyllis	Hillsdale Mich	One	Extreme Cruelty	No	2-19 21	
Mar 31 1916	Hillsdale	Hillsdale Mich	None	Extreme Cruelty	No F	20-21	
Apr 26 1918	Hillsdale	Hillsdale Mich	None	Discontinued	No	5-19 21	
Sep 11 1920	Sheldo	Ohio —	None	Extreme Cruelty	No	Apr 16/21	
Sept 23 1917	Detroit	Warren Mich	One	Abandonment and non support	No	2-19 21	
Nov 8 1919	Hillsdale	Hillsdale Mich	Frank	Extreme Cruelty	No	3-19 21	
Sept 10 1915	Chicago	Cook Ill	One	Discontinued	No	2-19 21	
Oct 22 1917	Hillsdale	Hillsdale Mich	None	Extreme Cruelty	No	2-19 21	
Dec 24 1916	London	Hillsdale Mich	None	Discontinued	No	2-19 21	
Apr 15 1913	Leipon	—	Ohio	Discontinued	No	2-19 21	
July 10 1920	Hillsdale	Hillsdale Mich	None	Extreme Cruelty	No	Apr 16/21	
Dec 23 1910	Fronten	Hillsdale Mich	One	Discontinued	No	2-19 21	
Mar 10 1918	Ann Arbor	Washtenaw Mich	None	Discontinued	No	2-19 21	
May 19 1913	Hillsdale	Hillsdale Mich	None	Discontinued	No	2-19 21	
Mar 16 1898	Reading	Hillsdale Mich	One	Extreme Cruelty	No	2-19 21	
Nov 26 1915	Hillsdale	Hillsdale Mich	None	Extreme Cruelty	No	2-19 21	
May 24 1909	Montgomery	Hillsdale Mich	None	Extreme Cruelty	No	2-19 21	

Research in the IGI for Michigan suggests that Clarence J. Porter Sr. may have been married twice before marrying May Sutton and that his earlier wives remarried (confirming divorce or abandonment). Microfilms were obtained for all marriages of interest, and the records were copied 9-27-88. The IGI entry and the corresponding record data are:

1. Porter, Clarence Anna Gillett HM 01 Aug 1867 Allegon MS18192 (1017975)
 Mr. Clarence Porter of Katonago, Katonago Co. MI, aged 19
 Miss Anna Gillette of Hopkins, Allegon Co, MI, aged 18
 Witnesses: William Crippin and Eunice Smith - James B. Smith, J.P.

Clarence Porter Sr was born 35 Dec 1847. He would have been 19 on 01 Aug 1867. He was in Sandy Creek in 1865, but not in 1870.

2. Porter, Clarence J Flora L. Westcott HM 07 Jul 1874 Allegon MS18192 (1017875)
 Clarence J. Porter of Waverly, Verbumen Co, MI, aged 25, born in NY. ?mishap.
 Flora L. Westcott of Waverly, Verbumen Co, MI, aged 16, born in Waverly MI
 Witnesses: DL Kanyon, J. Bergson - DL Insinger, J.P. Sewing
mach 236

C.J.P. Sr would have been 26, not 25, on this date. Birth place matches

3. Gillett, Anna James Maxwell WM 24 Sep 1876 Mecomb MS18583 (0979571)
 James Maxwell of New Haven, aged 19, Born in MI, Farmer
 Anna Gillett of New Haven, aged 19, born in MI
 Witnesses: Frances Maxwell and M.E. Anwer - N.H. Farnell, Clergyman

The Anna Gillett in wedding 1 would be at least 28 by now, so wrong Anna.

4. Gillett, Anna Florilla Clarence Hubbon WM 31 Dec 1876 Mecomb MS18583 (0979571)
 Clarence Hubbon of Northville, aged 22, born Plymouth, Washtenaw Co, MI
 Anna Florilla Gillett of Washington, No age, born Washington, MI
 Witnesses: Jesse Gillett and Miss Holly - A. Ebling, Minister

No age given for Anna, but seems unlikely she married someone aged 22. Also born in Washington mitigates against her being Anna in wedding 1

6. Gillett, Anne C. John T. Kidney WM 1 Mar 1864 Allegon MS18193 (1017576)
 John T. Kidney of Yankee Springs, aged 26, born MI
 Anne C. Gillett of Weyland, aged 19, born MI

This Anne is definitely too young to be Anne in Marriage 1.

5. Westcott, Flora L. Prewitt T. Seward WM 10 Nov 1877
 Prewitt T. Seward of Waverly, aged 38, born Ohio
 Flora S. Westcott of Waverly, aged 19, born Waverly
 Witnesses: Marmion Cross and Mrs. Cross - George Edgel JP.

This Flora is very likely the Flora at Wedding 2 - same middle initial, right age, same birth place.

Conclusion:

While no divorce records have been looked, and no evidence of Anne Gillet remarriage emerged, it is definitely possible that Clarence J. Porter SA married:

- Anne Gillet 01 Aug 1867, Allegon, MI
- Flora L. Westcott 07 Jul 1874, Allegon, MI
- Mrs (Sutton) Warren c. 1879, ?

Further research into divorces, children by Anne and Flora is needed.

CERTIFIED COPY OF RECORD OF MARRIAGE

We only had the
one license on
file.

Julie Bogan

Rec'd
8-12-88

I hereby certify that I united in marriage the first day of
 August A.D. 1867 by their mutual request and with their
 mutual consent - Mr Clarence Postor of Kalamazoo Kalamazoo
 Co. Mich. aged 19 years + Miss Anna Gillette of Hopkins Allegan
 Co. Mich. aged 18 years in presence of William Crisp
 and Eunice Smith Plainwell Aug. 3^d 1867
 James B. Smith Justice of the Peace
 Recorded August - 5th 1867
 Harribal Hart -
 Clerk

STATE OF MICHIGAN
County of ALLEGAN ss.

I, RUSSELL SILL, Clerk of said County and Clerk of the Circuit
Court for said County, the same being a Court of Record, having
a seal, do hereby certify that the above is a true copy of the
Record of Marriage now remaining in my office, and the whole
thereof.

IN TESTIMONY WHEREOF, I have hereunto set my hand and affixed
the seal of said Circuit Court the 9th day of August

A.D. 19 88

RUSSELL SILL

Clerk

Julie Bogan

Deputy Clerk

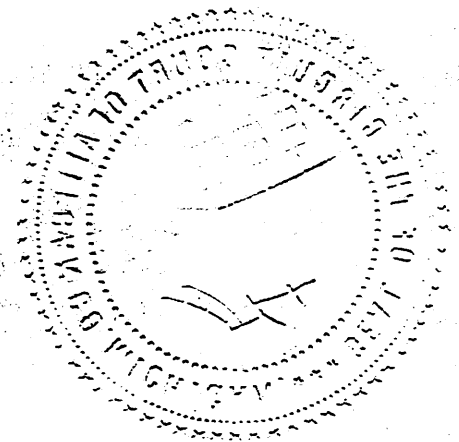

Mary Leim
 Allegan County as I certify that on the
 second eight hundred and fifty seven
 day of aforesaid I Archibald Jamison
 J. A. Steadman of the town of Leim
 Leim aged 21 years ^{born in Ontario} that the parties
 solemnly declare that they took each other
 as husband and wife and that they were present
 as witnesses Joseph E. Norton and they
 were present as witnesses
 Justice of the Peace
 of the town of Leim
 dated August 3rd
 1867

William Hart Clerk
 Allegan County I certify that on
 at the residence of the brides
 in the aforesaid
 marriage William C. H. H. H.
 of Cheshire witness Theodore
 of
 Burke Minister of the Gospel
 William Hart Clerk

Allegan County as I certify that
 on the 1st day of August 1867 at Mounting
 in the State of Michigan
 H. W. Deverand Justice of the Peace
 of Mounting and Sarranthe
 of Mounting and Sarranthe
 dated at Mounting the
 1st day of August 1867
 H. W. Deverand
 William Hart Clerk

Albert Gillell - Nellie Wash
 State of Michigan Allegan County as I certify that
 on the first day of August A.D. 1867 at Allegan in the
 County aforesaid Benjamin Pratt a Justice of the Peace joined
 in marriage Albert Gillell of Cheshire in the State of Michigan
 aged eighteen years and Nellie Wash of Tregentbridge in the
 State of Michigan aged eighteen years; that the parties did
 then and there solemnly declare that they took each other
 as husband and wife and that they were present as
 witnesses Benjamin Cager of Allegan Mich and
 Joshua H. Alley of Allegan Mich dated at Allegan this
 1st day of August A.D. 1867 Benjamin Pratt Justice of the Peace
 recorded August 1st 1867

Harriet Hart Clerk
Henrietta Bussin
 State of Michigan Allegan County as I certify that on the 2nd
 day of June A.D. 1867 at Overisel in the County aforesaid I
 joined by Nythork Minister of the Gospel joined in marriage
 Henrietta van der Kaamp of Fillmore in the State of Michigan
 aged 25 years and Henrietta Bussin of Fillmore in the State
 of Michigan aged 26 years; that the parties did then and there
 solemnly declare that they took each other as husband and
 wife and that they were present as witnesses Henrietta Bussin
 of Overysel and Lucas Doughton of Overysel dated at
 Overysel this second day of June A.D. 1867
 Henrietta Bussin
 Recorded Aug. 5th 1867 Harriet Hart Clerk

Clarence Porter - Anna Gillell
 I hereby certify that I joined in marriage the first day of
 August A.D. 1867 by their mutual request and with their
 mutual consent - Mr Clarence Porter of Kalamazoo Kalamazoo
 Co. Mich. aged 17 years & Miss Anna Gillell of Hopkins Allegan
 Co. Mich. aged 18 years in presence of William C. H. H.
 and Amos Smith Justice of the Peace
 James B. Smith Justice of the Peace
 Recorded August 5th 1867
 Harriet Hart Clerk

STATE OF MICHIGAN, RECORD OF

COUN

No.	DATE OF MARRIAGE.			PLACE OF MARRIAGE.	FULL NAME AND COLOR OF BRIDEGROOM AND BRIDE.		RESIDENCE OF EACH AT TIME OF MARRIAGE.		AGE OF EACH IN YEARS.	BIRTH-PLACE OF EACH.	OCCUPATION OF BRIDEGROOM.
	Month.	Day.	Year.		Groom.	Bride.	Groom.	Bride.			
1738	June	13	1871	Hopkins	Marius Pope	Charlotte	Edmo & Alexander	Bredley Mich	22	N Y	farmer
1739	June	24	1871	Allegan	Joseph McMillan	Allegan	Edto Bassett	Allegan	23	Maso	Merchant
1740	March	29	1871	Detroit	Stephen S Parker	Detroit	Mary E Cobb	Detroit	29	Mass	Sailor
1741	May	29	1871	Salem	Maxwell Patterson	Allegan	Mary E Hestley	Allegan	27	Indiana	Black
1742	Dec.	26	1873	Salem	William Taylor	Allegan	Oliver Marks	Allegan	23	Indiana	Farmer
1743	June	22	1874	Salem	Geo Smith	Allegan	Rebecca J. Stickle	Allegan	27	Ohio	Farmer
1744	July	27	1871	Plainwell	Michael Kinney	Plainwell Ohio	Annanda Roddick	Michigan	21	Ohio	farmer
1745	June	21	1874	North East	Michael Schinder	East	Fransiska Funk	Salem	23	Prussia	farmer
1746	July	8	1874	Kent County	William H. Becker	Montevideo	Ruth R. Potter	Montevideo	20	Ohio	farmer
1747	July	6	1874	West Olive	William B. Miller	Saugatuck	Mary J. Moore	Saugatuck	22	Indiana	farmer
1748	July	4	1874	Wayland	Theodore B. Mont	Wayland Mich	James P. Smith	Wayland Mich	22	Wayland	farmer
1749	July	7	1874	North Haven	Clarence J. Carter	North Haven Mich	Oliver D. Westcott	North Haven Mich	20	North Haven Mich	farmer
1750	July	2	1874	Hopkins Mich	Abner Miller	Hopkins Mich	Oliver St. Anthony	Hopkins Mich	22	Ohio	farmer
1751	July	7	1874	Manitou	James A. Emery	Manitou	Devonia Bryan	Manitou	26	Indiana	farmer
1752	May	12	1874	Fillmore	Bernardus Volney	Fillmore Mich	Ida de Witt	Fillmore	54	Indiana	farmer
Filed 10/7/836 Allegan Co, MI Marriage					Ret 1867-1882				Copied 9-27-88		

IGAN.

COUNTY OF Allegan
MARRIAGES.

RESIDENCE OF EACH AT TIME OF MARRIAGE.	Age of each in Years.	BIRTH-PLACE OF EACH.	OCCUPATION OF BRIDEGROOM.	NAME AND OFFICIAL STATUS OF PERSON BY WHOM MARRIED.	WITNESSES TO MARRIAGE.		Date of Record.
					Name.	Residence.	
Charlotte	22	N Y	farmer	Thomas Willd	Ello Baird	Keyth's	June 24 1854
Bradley Mich	17	" "	"	Minister	Lucius Willd	"	"
Allegan	25	Md	Merchant	Henderson Jones	San J Arnold	Allegan	June 25 54
Allegan	22	Allegan	Sailor	Minister	Mary Bassett	Allegan	"
Dowbridge	27	Mass	Widow	John Johnston	John Johnston	Dowbridge	June 22 54
Dowbridge	25	Ohio	"	Justice of the peace	Constantine Smith	Allegan	"
Allegan	27	Scotland	Blacksmith	Ransom Houghton	William Ballou	Allegan	June 28 54
Allegan	26	Pennsylvania	"	Justice of the peace	John Hasky	Allegan	"
Allegan	23	New York	Blacksmith	Ransom Houghton	John Hasky	Allegan	June 29 54
Allegan	19	Indiana	"	Justice of the peace	Charles Mack	Allegan	"
Allegan	27	Ohio	Farmer	Ransom Houghton	J Houghton	Allegan	June 29 54
Allegan	19	Ohio	"	Justice of the peace	J P Houghton	Allegan	"
Clearland Ohio	21	N Y	farmer	J H Potts	Samuel Potts	Plainfield	July 6 54
Wrighton Mich	17	Indiana	"	Minister	Deuel Campbell	Plainfield	"
Spain	23	Ohio	farmer	John Thomas	Martin Miller	Spain	July 2 54
Salem	23	Prussia	"	Minister	Peter Schumler	"	"
Montezuma	28	St Joseph Mich	farmer	John Anderson	Bank of Ohio	Montezuma	July 1 54
Montezuma	19	Ohio	"	Justice of the peace	Henry Kelly	"	"
Saugateck	23	Saugateck	farmer	Samuel Bama	Wm C Rogers	Saugateck	July 1 54
Saugateck	23	Indiana	"	Minister	A C Rogers	"	"
Wrighton Mich	22	Wrighton	farmer	B Moore	Devellyn Hatch	Wrighton	July 11 54
Wrighton Mich	19	Wrighton	"	Minister	John Hatch	"	"
Waverly Wabers	24	N Y	Surveyor	D C Engstrom	D C Engstrom	Wabers	July 2 54
Waverly Wabers	16	Waverly Mich	"	J P	J Burgess	Wabers	"
Waples Mich	27	Ohio	farmer	D C Engstrom	J Mc Keithen	Waples	July 2 54
Waples Mich	20	Ohio	"	J P	Shuter Keithen	Waples	"
Manlius	26	Indiana	Merchant	J W McCasrock	Samuel Ryan	Manlius	July 3 54
Manlius	19	Kalamazoo	"	J P	James McCasrock	"	"
Holland Mich	54	Indiana	Wagoner	H L Kesopus	Wm T Feltner	Holland	July 8 54
Fittman	50	Wabers	"	Minister	H Kesopus	"	"

176

STATE OF MICHIGAN,
RECORD OF

COUNTY

DATE OF BIRTH	PLACE OF BIRTH	FULL NAME AND GRADE OF EDUCATION AND TRADE	EDUCATION OF DATE OF BIRTH OF MICHIGAN	AGE AT DATE OF BIRTH	EDUCATION OF BIRTH	EDUCATION BY RESIDENCE
1874 April 3 1874	New Haven	James Royson Adelia Heywood	Roy Romer	26 22	Canada Ireland	Farmer Farmer
1874 Sept 12 1874	New Haven	John S. Milton Walter Estill	Chesterfield New Haven	26 19	England Michigan	Farmer Farmer
1874 Aug 31 1874	Lenox	Carl S. Lynde Maria L. Lynde	Cases M Cases M	21 20	Germany West Virginia	Farmer Merchant
1874 July 18 1874	Lenox	John H. Kaufman Caroline Cook	Cases M Cases M	20 17	Mich Mich	Farmer Farmer
1874 Sept 22 1874	Mt Clemens	Wm M. Parker Ella C. Hempel	Rochester Rochester	26 19	Iowa Iowa	Merchant Merchant
1874 Aug 23 1874	Roy	Louis C. Butterfield Emily A. Cole	Roy Roy	29 14	Mich Mich	Farmer Farmer
1874 Sept 12 1874	Mt Clemens	Louis Simon Angelina Gray	Mt Clemens Mt Clemens	29 14	Mt Clemens Mt Clemens	Librarian Librarian
1874 Sept 26 1874	Mt Clemens	Wm Henry Hill Elizabeth E. Radick	Farmer Mt Clemens	31 13	Ontario Mt Clemens	Farmer Farmer
1874 Sept 20 1874	Erin	August C. J. Altrian Marion P. Frohlich	Warren Warren	21 16	New York Mich	Farmer Farmer
1874 Aug 9 1874	Erin	Richard F. Neice Anna M. Neice	Erin Ireland	50 41	Germany Germany	Farmer Farmer
1874 Sept 28 1874	Ulcien	David Milton Steen Rena L. Johnson	Rochester Rochester	25 15	Mich Ill.	Farmer Farmer
1874 Sept 24 1874	New Haven	James Maxwell Anna Hill	New Haven New Haven	19 10	Mich Mich	Farmer Farmer
1874 Oct 2 1874	Mt Clemens	Robert Knight Lizzie Cox	Roseville M Roseville M	24 22	Mich Mich	Farmer Farmer
1874 July 13 1874	Roy	Simon Pickelburg Emma L. Dusen	Roy Roy	55 24	New Hampshire Michigan	Farmer Farmer
1874 Oct 5 1874	Shelby	Chas. Crow Francis Singer	Shelby Shelby	22 19	Mich Mich	Farmer Farmer

Film 0979571 Mc Comb Co, MS Marriage Records

Copies 9 21 88

COUNTY OF Macomb
MARRIAGES.

NAME OF GROOM	NAME OF BRIDE	AGE OF GROOM	AGE OF BRIDE
Ray	Ray	26	
Ray	Romer	22	
Milton	Chesterfield	26	
New Haven	New Haven	19	
Casa	Casa	21	M
Casa	Casa	21	M
New Haven	Casa	21	M
Frank	Casa	21	M
Parker	Parker's Bay	20	
Hempfl	Parkersburg	19	
Butterfield	Ray	23	
Cole	Ray	19	
Simon	Mt Clemens	23	
Gray	Mt Clemens	17	
Skull	Porter	21	
Harlick	Mt Clemens	18	
Alvina	Warren	21	
Frank	Warren	16	
Spicer	Erin	20	
Deagbach	Erin	21	
Milton	Green Rochester	20	
Johnson	Rochester	18	
Maxwell	New Haven	19	
Shelton	New Haven	19	
Hayghton	Roseville M	24	
Cox	Roseville M	22	
Dickelburg	Ray	23	
Lawson	Ray	21	
Crow	Shelby	22	
Singer	Shelby	19	

NAME OF GROOM	NAME OF BRIDE	AGE OF GROOM	AGE OF BRIDE	NAME OF OFFICIAL	NAME OF OFFICIAL	NAME OF OFFICIAL	DATE OF MARRIAGE
Ray	Ray	26		Wm R. Milligan	Christy	Sept 20 1876	
Ray	Romer	22		Minister Joseph A. Milligan	Christy		
Milton	Chesterfield	26		Wm R. Milligan	Christy	Sept 20 1876	
New Haven	New Haven	19		Minister Joseph A. Milligan	Christy		
Casa	Casa	21	M	John K. Lewis	Levi	Sept 20 1876	
Casa	Casa	21	M	Minister Joseph A. Milligan	Levi		
New Haven	Casa	21	M	John K. Lewis	Levi		
Frank	Casa	21	M	John K. Lewis	Levi		
Parker	Parker's Bay	20		John K. Lewis	Levi	Sept 20 1876	
Hempfl	Parkersburg	19		Justice Isaac S. Harris	Levi		
Butterfield	Ray	23		John K. Lewis	Levi	Sept 25 1876	
Cole	Ray	19		Minister Joseph A. Milligan	Levi		
Simon	Mt Clemens	23		Louis D. Sibley	Mt Clemens	Sept 26 1876	
Gray	Mt Clemens	17		Catholic Priest Odila Bernier	Mt Clemens		
Skull	Porter	21		John K. Lewis	Levi	Sept 25 1876	
Harlick	Mt Clemens	18		Minister Joseph A. Milligan	Levi		
Alvina	Warren	21		John K. Lewis	Levi	Sept 29 1876	
Frank	Warren	16		Minister Joseph A. Milligan	Levi		
Spicer	Erin	20		John K. Lewis	Levi	Sept 29 1876	
Deagbach	Erin	21		Minister Joseph A. Milligan	Levi		
Milton	Green Rochester	20		John K. Lewis	Levi	Sept 30 1876	
Johnson	Rochester	18		Minister Joseph A. Milligan	Levi		
Maxwell	New Haven	19		John K. Lewis	Levi	Oct 4 1876	
Shelton	New Haven	19		Claryman M. E. Maxwell	New Haven		
Hayghton	Roseville M	24		John K. Lewis	Levi	Oct 4 1876	
Cox	Roseville M	22		Minister Joseph A. Milligan	Levi		
Dickelburg	Ray	23		John K. Lewis	Levi	Oct 5 1876	
Lawson	Ray	21		Minister Joseph A. Milligan	Levi		
Crow	Shelby	22		Richard Hight	Shelby	Oct 9 1876	
Singer	Shelby	19		Minister Joseph A. Milligan	Levi		

STATE OF MICHIGAN,

COUNTY

RECORD OF

MA

July 16 1878

No.	DATE OF MARRIAGE.		PLACE OF MARRIAGE.	FULL NAME (AND GRADE OF BROTHERHOOD AND MORN.)		RESIDENCE OF EACH AT TIME OF MARRIAGE.		Age of Groom at Time.	Age of Bride at Time.	BIRTHPLACE OF EACH.	OCCUPATION OF BROTHERHOOD.	MARRIAGE LICENSE.
	Month.	Day.		Year.	First Name.	Last Name.	First Name.					
2364	July	23	1878	Sawton	Charles H. Dalton	Sawton Mich.	25	25	St. Thomas Co. Southfield	Drygoods Clerk	S. C. Mack	
2365	July	5	1878	South Haven	William Boinger	Gauge Allegan Co.	28	21	Ohio Michigan	Farming	John Baker	
2366	July	22	1878	South Haven	Alexander Bumble	Kent Co. Mich.	35	16	New York Michigan	Sabines	John Baker	
2367	Dec	2	1877	Mount Mich.	George H. Blady	Hydrodist Mich.	21	19	Detroit Mich.	Mount Mich.	James M. M.	
2368	July	21	1878	PawPaw	Horace William King	PawPaw Mich.	21	27	Duygins Mich.	PawPaw Mich.	S. C. Mack	
2369	July	6	1878	Sauvies	John Crawford	Sauvies	53	46	Ohio Ann Arbor Mich.	PawPaw Mich.	James M. M.	
2370	Nov	18	1877	Haverly	Percy P. Spector	Haverly Mich.	35	19	Ohio Haverly Mich.	PawPaw Mich.	James M. M.	
2371	July	28	1878	Mattawan	Edwin A. Spicock	Mattawan	22	19	Ohio Mich.	PawPaw Mich.	James M. M.	
2372	Dec	23	1877	Bloomington	Henry S. Roberts	Dowagiac Mich.	26	24	New York Michigan	Duygins Mich.	James M. M.	
2373	March	3	1878	Bloomington	Collins A. Gill	Columbia	21	18	Ohio Michigan	PawPaw Mich.	James M. M.	
2374	July	6	1878	Bloomington	Jason P. Mayhew	Detroit	22	17	New York Michigan	Duygins Mich.	James M. M.	
2375	Dec	14	1877	Mattawan	James Murray	Mattawan	64	37	Epith Mich.	PawPaw Mich.	James M. M.	
2376	July	7	1878	Detroit	William Harry	White Oak Mich.	62	54	Blagden N.Y.	PawPaw Mich.	James M. M.	
2377	Dec	18	1877	Detroit	Andrew Campbell	Detroit Mich.	24	19	Detroit PawPaw	PawPaw Mich.	James M. M.	
2378	Dec	3	1877	Detroit	Edward McClellan	Detroit	21	21	Hogans Bay N.Y.	PawPaw Mich.	James M. M.	

MICHIGAN.

COUNTY OF Van Buren
MARRIAGES.

NAME	RESIDENCE OF EACH AT TIME OF MARRIAGE	AGE OF EACH IN YEARS	PLACE OF BIRTH	OCCUPATION OF BRIDEGROOM	NAME AND OFFICIAL STATION OF PRIEST BY WHOM MARRIED	WITNESSES TO MARRIAGE		DATE OF MARRIAGE
						Name	Address	
	Swanton Mich.	23	St. Thomas Co.	Drygoods	E. L. Woodard	Joseph C. Ford	Swanton	July 15 1878
	Swanton	22	Southfield	Black	Min. of Gospel	Alice Ford	Swanton	
	Ganges Allegan Co.	23	Ohio	Farming	Joe Phisem	Alexander Bell	Ganges	July 15 1878
	Ganges	20	Michigan		Catholic Priest	Rosa Bell	Ganges	
	Kent Co. Mich.	33	New York	Laborer	Joe Phisem	Joe Sandry	Ganges	July 15 1878
	Ganges Allegan Co.	16	Michigan		Catholic Priest	Lucia Kulta	South Haven	
	Hydrovilit Mich.	31	Dyball N.Y.	Farmer	Dea R. Nisich	Quaker Fish	Covert	July 21 1878
	Covert	17	Covert Mich.		Min. of Gospel	Mary A. Fish	Covert	
	Paris Barre Mich.	21	Doyagin Mich.	Farmer	E. Martin	Wm. Logan	Paris Barre	July 25 1878
	Bruch Haven.	27	Febio		Min. of Gospel	Mrs. Miller Logan	Paris Barre	
	Sauvonne	33	Ohio	Farmer	Nancy Donaldson	Julia Donaldson	Sauvonne	July 25 1878
	Hamilton	46	Ann Arbor Mich.		Justice of the Peace	Not given		
	Haverly Mich.	33	Ohio	Farmer	George Edgels	Marcine Crook	Haverly	Mar. 2 1878
	Haverly	19	Haverly Mich.		Justice of Peace	Mrs. Crook	Haverly	
	Mattawan	32	Cape George	Farmer	S. A. Cook	Esther Parr	Mattawan	Mar. 6 1878
	Mattawan	19	Cape George		Minister	Mary Parr	Mattawan	
	Dowag Mich.	26	New York	Druggist	W. S. Deau	Mary S. Deau	Bloomington	Mar. 9 1878
	Bloomington	24	Michigan		Pastor Prop. Church	Abund. Towkin	Bloomington	
	Columbia	21	Ohio	Farmer	A. S. Deau	M. A. Coluyan	Bloomington	Mar. 9 1878
	Columbia	18	Michigan		Pastor Prop. Church	Walter A. Calenum	Bloomington	
	Dexter	23	New York	Bookkeeper	R. S. Deau	Dr. Will Humbert	Bloomington	Mar. 9 1878
	Bloomington	17	Michigan		Pastor Prop. Church	Abund. Towkin		
	Mattawan	64	Essex N.Y.	Shoemaker	Joe A. Deau	Peter E. Deau	Oakton	Mar. 11 1878
	Oakton	37	Covert N.Y.		Min. of Gospel	Mattie E. Deau	Oakton	
	White Oak Mich.	62	Orange N.Y.	Farmer	John W. Corbitt	Melrose Norton	Dexter	Mar. 15 1878
	Dexter Mich.	34	Covert N.Y.		Min. of Gospel	Hannah McKinney	Dexter	
	Dexter Mich.	24	Detroit	Farmer	John W. Corbitt	Hattie Nickens	Paris Barre	Mar. 15 1878
	Paris Barre	19	Paris Barre		Min. of Gospel	John R. Brown	Paris Barre	
	Dexter	21	Hyonny Co. N.Y.	Farmer	John W. Corbitt	Mattie A. Corbitt	Dexter	Mar. 15 1878
	Dexter	21	Remond Co. N.Y.		Min. of Gospel	Mary M. Corbitt	Dexter	

STATE OF MICHIGAN
DECEMBER

COURT OF
RECORDS

DATE	NAME	RESIDENCE	OFFICE	AGE
1871	James L.
1872
1873
1874
1875
1876
1877
1878
1879
1880
1881
1882
1883
1884
1885
1886
1887
1888
1889
1890

DATE	NAME	RESIDENCE	OFFICE	AGE
1871
1872
1873
1874
1875
1876
1877
1878
1879
1880
1881
1882
1883
1884
1885
1886
1887
1888
1889
1890

Film 0979571 H&comb Co, MI Marriage Records

Copied 9-27-88

STATE OF MICHIGAN,
RECORD OF

COUNTY

MAR- RIAGE NUMBER	DATE OF MARRIAGE			PLACE OF MARRIAGE	FULL NAME OF BRIDEGROOM AND MOTHER AND MAIDEN NAME OF BRIDE, IF A WIDOW	WIFE'S NAME, MARRIAGE SIC	RESIDENCE OF EACH AT TIME OF MARRIAGE	AGE EACH AT MARRIAGE	BIRTHPLACE OF EACH	OCCUPATION OF BRIDEGROOM	MAIDEN NAME
	MONTH	DAY	YEAR								
747	Jan	30	1884	Ann Arbor	Henry D. Thompson & Hopkins Emma R. Rice & Nelson			42 33	Ohio Ohio	Farmer & M. Painter	
748	Apr	9	1883	Fillmore	Ray A. Brayman & Holland Sarah Thomas & Fillmore			27 22	Michigan Michigan	Merchant Merchant	
751	Feb	13	1884	Martin	George J. Atkins & White Anna Bernady & Nelson			22 24	Michigan Michigan	Farmer Farmer	
752	Mar	26	1884	Wayland	Walter B. Doyle & Leighton Oliver Holbrook & Leighton			28 24	Michigan Michigan	Farmer Farmer	
753	Mar	1	1884	Wayland	John T. Arney & Spinks Springs Anna G. Eaton & Wayland			25 19	Michigan Michigan	Farmer Farmer	
754	Oct	27	1884	Wayland	William Reed & Jamestown Ind Laura A. Swanson & Wayland			34 34	Illinois New York	Farmer Farmer	
755	Dec	31	1883	Wayland	Edwin Kearsing & Belden Betty E. Dodge & Wayland			21 20	Michigan Michigan	Farmer Farmer	
756	Feb	26	1884	Dow	John M. Shivers & Leighton Moussa P. Cannon & Dow			28 25	Ohio Michigan	Farmer Farmer	
757	Apr	1	1882	Allegan	Wm. Davison & Allegan Estelle May Smith & Allegan			32 18	New York Indiana	Mechanic Machanic	
758	Oct	12	1881	Martin	Samuel A. Wilton & Cooper Annida M. Soudry & Martin			27 24	Michigan Michigan	Farmer Farmer	
759	Jan	29	1884	Saugatuck	Fredrick E. Eason & Alla Dorinda Hill Oliver E. Bruns & Union Square			30 27	Illinois New York	Farmer Farmer	
760	Feb	2	1884	Wayland	Francis P. Gandy & Laddonia Carrie A. Gandy & Wayland			22 14	Michigan Michigan	Farmer Farmer	
761	Feb	24	1884	Wayland	John G. Brown & Leighton Ida P. Jeffers & Leighton			22 19	Michigan Michigan	Farmer Farmer	
762	Apr	4	1883	Martin	Hermon A. Babcock & White Blount Mich Loraine R. Hulka & Martin			27 25	Michigan Michigan	Farmer Farmer	
763	Dec	25	1883	Douglas	Joseph M. Williams & Saugatuck Johnna Leckner & East Saugatuck			27 23	Michigan Michigan	Farmer Farmer	

MICHIGAN,
D OF

COUNTY OF _____
MARRIAGES.

RESIDENCE OF EACH AT TIME OF MARRIAGE.	AGE OF MALE AT TIME
D Thompson & Hopkins	42
R Pierce & Nelson	33
A Brayman & Holland	27
Thoresen & Fullmer	22
J Nelson & Matt Nelson	22
Barnaby & Nelson	24
E Dwyer & Leighton	24
H Cook & Leighton	24
J Kinney & Yankus Springs	26
L Litch & Wayland	19
W Reed & Jamestown Ind	34
A Anderson & Wayland	34
Herrington & Belcon	21
E Dodge & Wayland	20
W Shivers & Leighton	28
A Pomeroy & Dor	25
Davison & Allegan	32
Wray Smith & Allegan	18
W Altman & Kropus	27
A Sandberg & Martin	24
A D Libson & Alta Dorjick Ill	30
L Bruns & Union Square	27
W B Dewey & Middleville	22
A Grant & Wayland	19
Brown & Leighton	22
J Jeffers & Leighton	19
A Babcock & White Cloud Mich	24
R Walker & Martin	28
W Williams & Saugatuck	27
A Tinkham & East Saugatuck	23

BIRTHPLACE OF EACH.	OCCUPATION OF Bridesgroom.	NAME AND OFFICIAL STATUS OF Person or Persons Married.	WITNESSES TO MARRIAGE.		DATE OF RECORD.
			GROOM.	Bridesgroom.	
Ohio	Farmer	W. W. Pearson	Wm A Spear	Dunningville	Feb. 6, 87
Ohio	Painter	Justice	Sarah W. Spear	Dunningville	
Michigan	Merchant	T. T. George	George H. Henry	Wm. Fullmer	Feb. 7, 87
Michigan		Minister	Martha Weaver	Fullmer	
Michigan	Farmer	George D. Huff	Leslie Cooper	Sam. Haines	Mar. 28, 87
Michigan		Minister	Amos Cooper	Martin	
Michigan	Farmer	George & Isaac Corrie	Walter Wayland		Mar. 28, 87
Michigan		Ullroggman & Roper	Wm. Wayland		
Michigan	Farmer	W. B. Ramsen	Samuel Litch	Wayland	Mar. 22, 87
Michigan		Minister	Mary A. Litch	Wayland	
Vermont	Farmer	W. B. Ramsen	Ernie & Edward	Wayland	Mar. 22, 87
New York		Minister	Levan P. Parsons	Wayland	
Michigan	Farmer	W. B. Ramsen	Wm. Herrington	Wayland	Mar. 22, 87
Michigan		Minister	Mary & Dodge	Wayland	
Ohio	Farmer	W. B. Ramsen	Alfred Ramsen	Dor	Mar. 22, 87
Michigan		Minister	Ellen Ramsen	Dor	
New York	Mechanic	E. Anders	Edward Messing	Allegan	Mar. 17, 87
Louisiana		Minister	Walter Davison	Allegan	
Michigan	Farmer	E. Anders	Wm. & Wm. Cooper	Kropus	Mar. 17, 87
Michigan		Minister	Josephine & Wm. Cooper		
Illinois	Farmer	James F. Taylor	Edwin Skinner	Saugatuck	Mar. 12, 87
New York		Minister	Mary E. Skinner	Saugatuck	
Michigan	Farmer	Robert Phillips	John K. Whinnam	Wayland	Mar. 11, 87
Michigan		Pastor	Mary R. Whinnam	Wayland	
Michigan	Farmer	Robert Phillips	Alfred C. Whinnam	Wayland	Mar. 11, 87
Michigan		Pastor	Ellen & Carter	Wayland	
Michigan	Jeweler	John Anderson	Bertie A. Walker	Martin	Mar. 8, 87
Michigan		Minister	Walter B. Walker	Martin	
Michigan	Shipbuilder	James F. Taylor	Libella Tinkham	Saugatuck	Mar. 11, 87
Michigan		Minister	Frank W. Tinkham	Saugatuck	

RICHARD D. OWEN

PO Box 236
Nottingham, PA 19362
1-717-529-6484

To: RAY PORTER

Date: APRIL 7, 1993

Subject: The enclosed genealogy chart ⁽⁵⁾ giving the descendants of:

CLARENCE PORTER, SA / ELIZA ROGERS / LEVI SUTTON / CATHARINE WARREN

Please find enclosed:

- ① Two sheets of copies of index cards on the Warren Family from the Western Reserve Historical Society [1991]
- ② Copy of your letter to me dated January 28, 1993, Your Gen Note 16 dated January 28, 1993, and eight (8) pages of my remarks and questions pertaining thereto.
- ③ RDO1936 // PDC 04-28 CLARENCE PORTER, SA
- ④ RDO1936 // PDC 04-29 ELIZA ROGERS
- ⑤ RDO1936 // PDC 04-30 LEVI SUTTON
- ⑥ RDO1936 // PDC 04-31 CATHARINE WARREN

- Please make any additions, deletions or corrections you can. -
- Feel free to write on the chart and/or use separate sheets. -
- Use the categories of information given below as a guideline. -

REMEMBER !!!!! YOU WILL BE RECEIVING AN UPDATED REVISION OF THIS CHART, AFTER ALL CORRESPONDENTS HAVE RESPONDED TO THIS INQUIRY. MY WARMEST THANKS FOR YOUR HELP !!

(OVER)

- ⑦ RDO1936 // SDC-1 RICHARD D. OWEN
- ⑧ RDO1936 // SDC-2 CAROL J. OWEN
- ⑨ RDO1936 // SDC-3 CAROLYN N. ULMER
- ⑩ RDO1936 // SDC-4 DAVID H. OLINGHOUSE
- ⑪ RDO1936 // SDC-5 BETTY I. PORTER
- * ⑫ RDO1936 // SDC-7 JUDITH E. PORTER
- ⑬ RDO1936 // SDC-8 BEVERLY M. PORTER
- ⑭ RDO1936 // SDC-9 JAMES C. PORTER
- ⑮ RDO1936 // SDC-10 JACQUELINE E. PORTER
- ⑯ RDO1936 // SDC-11 BRUCE N. PORTER
- ⑰ RDO1936 // SDC-12 SUSAN E. PORTER
- ⑱ RDO1936 // SDC-13 NORMA M. PORTER
- * ⑲ RDO1936 // SDC-6 NANCY J. PORTER

*Waterloo, Dekalb, Ind
Grand Twp
Oak St*

HUSBAND 1 Clarence James PORTER Sr
 BORN 25 Dec 1847b PLACE Sandy Creek,,New York
 PLACE
 MARR PLACE
 DIED 27 Oct 1919b PLACE Chicago,Cook,Illinois
 BUR PLACE Waterloo,,Indiana
 FATHER: MOTHER:
 OTHER WIVES 0:

HUSB:Clarence James PORTER Sr 1847
 WIFE:Mae Levieia SUTTON 1859
 PREPARED 1/ 5/15 BY:
 Raymond J. & Winifred PORTER
 13662 Loretta Dr.
 Tustin, CA 92680
 714/544-0665 Record No. 38
 Relationship of above to:
 Husb / Wife

WIFE: ^{Mae} 1 Mae Levieia SUTTON
 BORN 11 Jan 1859b PLACE Allen, Michigan
 CHR PLACE
 DIED 8 May 1928b PLACE Toledo,,Ohio
 BUR PLACE Waterloo,,Indiana
 FATHER: MOTHER:
 OTHER HUSBS 0:

Additional :
 Comments :

IS	CHILDREN	WHEN BORN	B)ORN/ C)HR	Town	MARR DATE	WHEN DIED	WHERE	Town	Record
ex		WHEN CHR'N	WHERE	County;State	1st married to whom	DIED	County,State		Number
1	Pearl Esther PORTER	10 Jul 1880b	B)Allen		13 Aug 1899b	24 Mar 1942b	Chicago		40
F			Michigan		Dwight William SMITH		Cook, Illinois		
2	Louis Earl PORTER	16 Feb 1882b	B)Hudson			21 Mar 1953b	Toledo		42
M			Michigan		Martha		Ohio		
3	Jenny Catherine PORTER	7 Jan 1884b	B)Orland		21 Aug 1904b	6 Nov 1958b	Indianapolis		43
F			Indiana		Howard Leland CARVER		Indiana		
4	Maud Ivy PORTER	14 Jul 1887b	B)Orland			14 Jan 1965b	Chicago		45
F			Indiana		Dane NEWLIN		Cook, Illinois		
5	Clarence James PORTER Jr	13 Apr 1890*	B)Waterloo		9 Jul 1924*	17 Oct 1977*	Long Beach		19
M			Indiana		Hattie Pearl CLARK		Los Angeles, California		
6	Van Rensselaer PORTER	3 Apr 1894b	B)Waterloo			9 May 1963b	Toledo		47
M			Indiana		Lillian NORTHROP		Ohio		
7									
8									
9									
10									

{HUSBAND 1 Clarence James PORTER Jr

{HUSB:Clarence James PORTER Jr 1890

{WIFE:Hattie Pearl CLARK 1906

{BORN 13 Apr 1890* PLACE Waterloo,,Indiana

{R PLACE

{MARR 6 Nov 1916b PLACE Harvey,Cook,Illinois

{DIED 17 Oct 1977* PLACE Long Beach,Los Angeles,California

{BUR PLACE At Sea (Cremated),,

{FATHER:Clarence James PORTER Sr

MOTHER:Mae Levieia SUTTON

{OTHER WIVES 1:Marie Ellen IRWIN

{PREPARED 1/ 8/15 BY:

{Raymond J. & Winifred PORTER

{13662 Loretta Dr.

{Tustin, CA 92680

{714/544-0665 Record No. 75

{Relationship of above to:

{Husb / Wife

{WIFE: 1 Hattie Pearl CLARK

{BORN 24 Apr 1886b PLACE Baraboo,,Wisconsin

{CHR PLACE

{DIED 13 Oct 1957b PLACE Harvey,Cook,Illinois

{BUR PLACE Harvey,Cook,Illinois

{FATHER:

MOTHER:

{OTHER HUSBS 0:

{Additional :Divorced 2 Nov 1922*

{Comments :

IS	CHILDREN	WHEN BORN	B)ORN/ C)HR	Town	MARR DATE	WHEN DIED	WHERE	Town	Record
Sex:		WHEN CHR'N	WHERE	County;State	1st married to whom	DIED	DIED	County,State	Number
1	Clarence Willard PORTER	6 Jul 1919b	B)Harvey						77
M			Cook,Illinois		Marion RATHBONE				
3									
4									
5									
6									
7									
8									
9									
10									

DATE CLARIFICATION CODES

* Confirmed (Have documentation)

b C.J. Porter Birthday Book

{HUSBAND 1 Clarence Willard PORTER

::HUSB:Clarence Willard PORTER 1919

{

::WIFE:Marion RATHBONE 1923

{BORN 6 Jul 1919b PLACE Harvey,Cook, Illinois

::

{CHR PLACE

:: PREPARED 1/ 8/15 BY:

{MARR PLACE

:: Raymond J. & Winifred PORTER

{DIED PLACE

:: 13662 Loretta Dr.

{BUR PLACE

:: Tustin, CA 92680

{FATHER:Clarence James PORTER Jr

MOTHER:Hattie Pearl CLARK

:: 714/544-0665 Record No. 77

{OTHER WIVES 0:

:: Relationship of above to:

===== Husb / Wife

{WIFE: 1 Marion RATHBONE

::=====

{

::

{BORN 3 Sep 1923b PLACE

::=====

{CHR PLACE

::

{DIED PLACE

::

{BUR PLACE

::

{FATHER:

MOTHER:

::

{OTHER HUSBS 0:

::

=====

{Additional :

::

{Comments :

::

=====

IS	CHILDREN	WHEN BORN	B)ORN/ C)HR	Town	MARR DATE	WHEN DIED	WHERE	Town	Record
Sex		WHEN CHR'N	WHERE	County;State	1st married to whom	DIED	County,State		Number
1	Betty PORTER	2 Nov 1944b	B)Harvey		14 May 1966b				79
F			Cook, Illinois		Arthur W. MORGANELLI				
2	Nancy PORTER	6 Oct 1952b	B)Harvey						81
F			Cook, Illinois						
3									
4									
5									
6									
7									
8									
9									
10									

{ Betty PORTER

{ 2 Nov 1944b

{ B)Harvey

{ 14 May 1966b

{ 79

{ F { Cook, Illinois

{ Arthur W. MORGANELLI

{ Nancy PORTER

{ 6 Oct 1952b

{ B)Harvey

{ 81

{ F { Cook, Illinois

{ 3

{ 4

{ 5

{ 6

{ 7

{ 8

{ 9

{ 10

HUSBAND 1 Arthur W. MORGANELLI

HUSB:Arthur W. MORGANELLI 1942

BORN 12 Jul 1942b PLACE Chicago,Cook, Illinois

WIFE:Betty PORTER 1944

CHR PLACE

PREPARED 1/ 8/15 BY:

MARR 14 May 1966b PLACE Harvey,Cook, Illinois

Raymond J. & Winifred PORTER

DIED PLACE

13662 Loretta Dr.

BUR PLACE

Tustin, CA 92680

FATHER: MOTHER:

714/544-0665 Record No. 79

OTHER WIVES 0:

Relationship of above to:

WIFE: 1 Betty PORTER

Husb / Wife

BORN 2 Nov 1944b PLACE Harvey,Cook, Illinois

CHR PLACE

DIED PLACE

BUR PLACE

FATHER:Clarence Willard PORTER MOTHER:Marion RATHBONE

OTHER HUSBS 0:

Additional :

Comments :

IS	CHILDREN	WHEN BORN	B)ORN/ C)HR	Town	MARR DATE	WHEN DIED	WHERE	Town	Record
Sex:		WHEN CHR'N	WHERE	County;State	1st married to whom		DIED	County,State	Number
1:									
2:									
3:									
4:									
5:									
6:									
7:									
8:									
9:									
10:									

PEDIGREE CHART No. _____

No. 1 on this CHART is the same
No. _____ on CHART No. _____

	Clarence James PORTER Sr	8	BORN 25 Dec 1847b PLACE Sandy Creek,,New York DIED 27 Oct 1919b PLACE Chicago,Cook,Illinois	16 CONTINUED ON CHART
	Clarence James PORTER Jr	4	BORN 13 Apr 1890* PLACE Waterloo,,Indiana DIED 17 Oct 1977* PLACE Long Beach,L.A.,Cal MARR 6 Nov 1916b PLACE Harvey,Cook,Illinois	17 CONTINUED ON CHART
	Clarence Willard PORTER	2	BORN 6 Jul 1919b PLACE Harvey,Cook,Illinois DIED PLACE MARR PLACE	18 CONTINUED ON CHART
		9	BORN 11 Jan 1859b PLACE Allen,,Michigan DIED 8 May 1928b PLACE Toledo,,Ohio	19 CONTINUED ON CHART
		10	BORN PLACE Hattie Pearl CLARK BORN 24 Apr 1886b PLACE Baraboo,,Wisconsin DIED 13 Oct 1957b PLACE Harvey,Cook,Illinois	20 CONTINUED ON CHART
1	Betty PORTER	5	BORN 24 Apr 1886b PLACE Baraboo,,Wisconsin DIED 13 Oct 1957b PLACE Harvey,Cook,Illinois	21 CONTINUED ON CHART
		11	BORN PLACE DIED PLACE	22 CONTINUED ON CHART
		11	BORN PLACE DIED PLACE	23 CONTINUED ON CHART
		11	BORN PLACE DIED PLACE	24 CONTINUED ON CHART
	Arthur W. MORGANELLI	12	BORN PLACE DIED PLACE	25 CONTINUED ON CHART
	NAME of SPOUSE	6	BORN PLACE DIED PLACE MARR PLACE	26 CONTINUED ON CHART
	Marion RATHBONE	13	BORN PLACE DIED PLACE	27 CONTINUED ON CHART
3	BORN 3 Sep 1923b PLACE DIED PLACE	14	BORN PLACE DIED PLACE	28 CONTINUED ON CHART
		14	BORN PLACE DIED PLACE	29 CONTINUED ON CHART
		7	BORN PLACE DIED PLACE	30 CONTINUED ON CHART
	PREPARED 01-08-1985 BY: Raymond J. & Winifred PORTER 113662 Loretta Dr. Tustin, CA 92680 714/544-0665	15	BORN PLACE DIED PLACE	31 CONTINUED ON CHART

(HUSBAND 1 Clarence James PORTER Jr

(HUSB:Clarence James PORTER Jr 1890

(BORN 13 Apr 1890* PLACE Waterloo,,Indiana

(WIFE:Marie Ellen IRWIN 1902

(CHR PLACE

(MARR 9 Jul 1924* PLACE Chicago,Cook,Illinois

(DIED 17 Oct 1977* PLACE Long Beach,Los Angeles,California

(BUR PLACE At Sea (Cremated),,

(FATHER:Clarence James PORTER Sr

(MOTHER:Mae Leviela SUTTON

(OTHER WIVES 1:Hattie Pearl CLARK

(PREPARED ¹⁻⁹⁻⁵¹ ~~1-9-51~~ BY:

(Raymond J. & Winifred PORTER

(13662 Loretta Dr.

(Tustin, CA 92680

(714/544-0665 Record No. 19

(Relationship of above to:

(Husb / Wife

(WIFE: 2 Marie Ellen IRWIN

(BORN 26 Jan 1902* PLACE Chicago,Cook,Illinois

(CHR 9 Feb 1902 PLACE Chicago

(DIED 11 Mar 1979* PLACE Santa Ana,Orange,California

(BUR 13 Mar 1979* PLACE At Sea (Cremated),,

(FATHER:Dennis William IRWIN

(MOTHER:Elizabeth Ann FLAHERTY

(OTHER HUSB: 0:

(Additional :

(Comments :

S	CHILDREN	WHEN BORN	BORN/ CHR	Town	MARR DATE	WHEN DIED	WHERE	Town	Record
1		WHEN CHR'N	WHERE	County:State:	1st married to whom		DIED	County,State:	Number
1	Raymond James PORTER	11 Nov 1925*	B	Chicago	12 Oct 1946*				17
				(Cook, Illinois)	Winifred Jean CARLISLE				
2	Norman Howard PORTER	12 Feb 1927	B	Chicago	23 Oct 1949b1				21
				(Cook, Illinois)	Delores Marie FORGUE				
4									
5									
6									
7									
8									
9									
10									

DATE CLARIFICATION CODES

BLANK date probably correct

* Confirmed (Have documentation)

b C.J. Porter Birthday Book

HUSBAND 1 Raymond James PORTER
 BORN 11 Nov 1925* PLACE Chicago, Cook, Illinois
 CHR PLACE
 MARR 12 Oct 1946* PLACE Chicago, Cook, Illinois
 DIED PLACE
 BUR PLACE

FATHER: Clarence James PORTER Jr MOTHER: Marie Ellen IRWIN
 OTHER WIVES 0:

HUSB: Raymond James PORTER 1925
 WIFE: Winifred Jean CARLISLE 1928
 PREPARED 1/ 5/15 BY:
 Raymond J. & Winifred PORTER
 13662 Loretta Dr.
 Tustin, CA 92680
 714/544-0665 Record No. 17
 Relationship of above to:
 Husb / Wife

WIFE: 1 Winifred Jean CARLISLE
 BORN 7 Jul 1928* PLACE Tampa, Hillsborough, Florida
 CHR PLACE
 DIED PLACE
 BUR PLACE

FATHER: MOTHER:
 OTHER HUSBS 0:

Additional :
 Comments :

IS	CHILDREN	WHEN BORN	B)ORN/ C)HR	Town	MARR DATE	WHEN DIED	WHERE	Town	Record
ex		WHEN CHR'N	WHERE	County; State	1st married to whom	DIED	County, State		Number
1	Judith Ellen PORTER	24 Aug 1947*	B)Chicago		9 Oct 1964b				29
F			Cook, Illinois		John Paul BLACKETER				
2	Beverly Marie PORTER	2 May 1949	B)Trinidad		18 Sep 1965b				33
F			Las Animas, Colorado		James Stephen MORRIS				
3	James Clarence PORTER	23 May 1950*	B)Chicago		2 Jan 1974b				36
F			Cook, Illinois		Patty Jo MEAD				
4									
5									
6									
7									
8									
9									
10									

DATE CLARIFICATION CODES BLANK date probably correct * Confirmed (Have documentation) b C.J. Porter Birthday Book

:HUSBAND 1 John Paul BLACKETER
 :
 :BORN 13 Nov 1942b PLACE Cuthbert,,Georgia
 :CHR PLACE
 :MARR 9 Oct 1964b PLACE Anaheim,Orange,California
 :DIED PLACE
 :JR PLACE

:FATHER: MOTHER:
 :OTHER WIVES 0;

:HUSB:John Paul BLACKETER 1942
 :WIFE:Judith Ellen PORTER 1947
 :
 : PREPARED 1/ 5/15 BY:
 : Raymond J. & Winifred PORTER
 : 13662 Loretta Dr.
 : Tustin, CA 92680
 : 714/544-0665 Record No. 29
 : Relationship of above to:
 : Husb / Wife

:WIFE: 1 Judith Ellen PORTER

:BORN 24 Aug 1947* PLACE Chicago,Cook,Illinois
 :CHR PLACE
 :DIED PLACE
 :BUR PLACE

:FATHER:Raymond James PORTER MOTHER:Winifred Jean CARLISLE
 :OTHER HUSBS 0;

:Additional :
 :Comments :

S ex	CHILDREN	WHEN BORN	B)ORN/ C)HR	Town	MARR DATE	WHEN DIED	WHERE	Town	Record
		WHEN CHR'N	WHERE	County;State	1st married to whom	DIED	County,State	Number	
1	Raymond Andrew BLACKETER	15 Mar 1965b	B)	South Laguna Orange,California	14 Jun 1966				31
2	Shannon Rae BLACKETER	23 May 1970b	B)	Riverside Riverside,California					32
4									
5									
6									
7									
8									
9									
10									

DATE CLARIFICATION CODES

* Confirmed (Have documentation)

b C.J. Porter Birthday Book

PEDIGREE CHART No. _____

No. 1 on this CHART is the same
No. _____ on CHART No. _____

John Paul
BLACKETER
2 BORN 13 Nov 1942b
PLACE Cuthbert,,Georgia
DIED
PLACE
MARR 9 Oct 1964b
PLACE Anaheim,Orange,Cal

Raymond Andrew
BLACKETER
BORN 15 Mar 1965b
PLACE South Laguna,Orange,Ca
DIED
PLACE
MARR
PLACE

NAME of SPOUSE
Raymond James
PORTER
6 BORN 11 Nov 1925*
PLACE Chicago,Cook,Illinois
DIED
PLACE
MARR 12 Oct 1946*
PLACE Chicago,Cook,Illinois
3 BORN 24 Aug 1947*
PLACE Chicago,Cook,Illinois
DIED
PLACE

PREPARED 01-15-1985 BY:
Raymond J. & Winifred PORTER
13662 Loretta Dr.
Tustin, CA 92680
714/544-0665

4 BORN
PLACE
DIED
PLACE
MARR
PLACE

5 BORN
PLACE
DIED
PLACE

Raymond James
PORTER
6 BORN 11 Nov 1925*
PLACE Chicago,Cook,Illinois
DIED
PLACE
MARR 12 Oct 1946*
PLACE Chicago,Cook,Illinois

7 BORN 7 Jul 1928*
PLACE Tampa,Hillsborough,Fla
DIED
PLACE

8 BORN
PLACE
DIED
PLACE
MARR

9 BORN
PLACE
DIED
PLACE

10 BORN
PLACE
DIED
PLACE
MARR

11 BORN
PLACE
DIED
PLACE

Clarence James
PORTER Jr
12 BORN 13 Apr 1890*
PLACE Waterloo,,Indiana
DIED 17 Oct 1977*
PLACE Long Beach,L.A.,Cal
MARR 9 Jul 1924*

Marie Ellen
IRWIN
13 BORN 26 Jan 1902*
PLACE Chicago,Cook,Illinois
DIED 11 Mar 1979*
PLACE Santa Ana,Orange,Cal

14 BORN
PLACE
DIED
PLACE
MARR

15 BORN
PLACE
DIED
PLACE

16 CONTINUED ON CHART

17 CONTINUED ON CHART

18 CONTINUED ON CHART

19 CONTINUED ON CHART

20 CONTINUED ON CHART

21 CONTINUED ON CHART

22 CONTINUED ON CHART

23 CONTINUED ON CHART

Clarence James
PORTER Sr 1847

24 CONTINUED ON CHART

Mae Levieia
SUTTON 1859

25 CONTINUED ON CHART

Dennis William
IRWIN 1875

26 CONTINUED ON CHART

Elizabeth Ann
FLAHERTY 1877

27 CONTINUED ON CHART

28 CONTINUED ON CHART

29 CONTINUED ON CHART

30 CONTINUED ON CHART

31 CONTINUED ON CHART

{HUSBAND 1 James Stephen MORRIS
 {
 {BORN 22 Nov 1943b PLACE
 {CHR PLACE
 {MARR 18 Sep 1965b PLACE Palos Park,Cook,Illinois
 {DIED PLACE
 {BUR PLACE

{FATHER: MOTHER:
 {OTHER WIVES 0:

{WIFE: 1 Beverly Marie PORTER

{BORN 2 May 1949 PLACE Trinidad,Las Animas,Colorado
 {CHR PLACE
 {DIED PLACE
 {BUR PLACE

{FATHER:Raymond James PORTER MOTHER:Winifred Jean CARLISLE
 {OTHER HUSBS 0:

{Additional :
 {Comments :

{HUSB:James Stephen MORRIS 1943
 {WIFE:Beverly Marie PORTER 1949
 {
 { PREPARED 1/ 5/15 BY:
 { Raymond J. & Winifred PORTER
 { 13662 Loretta Dr.
 { Tustin, CA 92680
 { 714/544-0665 Record No. 33
 { Relationship of above to:
 { Husb / Wife

IS	CHILDREN	WHEN BORN	B)ORN/ C)HR	Town	MARR DATE	WHEN DIED	WHERE	Town	Record
ex:		WHEN CHR'N	WHERE	County;State:	1st married to whom	DIED	County,State:		Number
1	Cynthia Jean MORRIS	28 Jul 1966b							35
2									
3									
4									
5									
6									
7									
8									
9									
10									

DATE CLARIFICATION CODES

BLANK date probably correct

b C.J. Porter Birthday Book

PEDIGREE CHART No. _____

No. 1 on this CHART is the same
 No. _____ on CHART No. _____

1
 Cynthia Jean
 NORRIS
 BORN 28 Jul 1966b
 PLACE
 DIED
 PLACE
 MARR
 PLACE

2 James Stephen
 MORRIS
 BORN 22 Nov 1943b
 PLACE
 DIED
 PLACE
 MARR 18 Sep 1965b
 PLACE Palos Park, Cook, Ill

NAME of SPOUSE

3 Beverly Marie
 PORTER
 BORN 2 May 1949
 PLACE Trinidad, Las Animas, Col
 DIED
 PLACE

4 BORN
 PLACE
 DIED
 PLACE
 MARR
 PLACE

5 BORN
 PLACE
 DIED
 PLACE

6 Raymond James
 PORTER
 BORN 11 Nov 1925*
 PLACE Chicago, Cook, Illinois
 DIED
 PLACE
 MARR 12 Oct 1946*
 PLACE Chicago, Cook, Illinois

7 Winifred Jean
 CARLISLE
 BORN 7 Jul 1928*
 PLACE Tampa, Hillsborough, Fla
 DIED
 PLACE

8 BORN
 PLACE
 DIED
 PLACE
 MARR

9 BORN
 PLACE
 DIED
 PLACE

10 BORN
 PLACE
 DIED
 PLACE
 MARR

11 BORN
 PLACE
 DIED
 PLACE

12 Clarence James
 PORTER Jr
 BORN 13 Apr 1890*
 PLACE Waterloo, Indiana
 DIED 17 Oct 1977*
 PLACE Long Beach, L.A., Cal
 MARR 9 Jul 1924*
 Marie Ellen
 IRWIN
 BORN 26 Jan 1902*
 PLACE Chicago, Cook, Illinois
 DIED 11 Mar 1979*
 PLACE Santa Ana, Orange, Cal

14 BORN
 PLACE
 DIED
 PLACE
 MARR

15 BORN
 PLACE
 DIED
 PLACE

16 CONTINUED ON CHART

17 CONTINUED ON CHART

18 CONTINUED ON CHART

19 CONTINUED ON CHART

20 CONTINUED ON CHART

21 CONTINUED ON CHART

22 CONTINUED ON CHART

23 CONTINUED ON CHART

Clarence James
 PORTER Sr 1847

24 CONTINUED ON CHART

Mae Levieia
 SUTTON 1859

25 CONTINUED ON CHART

Dennis William
 IRWIN 1875

26 CONTINUED ON CHART

Elizabeth Ann
 FLAHERTY 1877

27 CONTINUED ON CHART

28 CONTINUED ON CHART

29 CONTINUED ON CHART

30 CONTINUED ON CHART

31 CONTINUED ON CHART

PREPARED 01-15-1985 BY:
 Raymond J. & Winifred PORTER
 13662 Loretta Dr.
 Tustin, CA 92680
 714/544-0665

{HUSBAND 1 James Clarence PORTER

{HUSB:James Clarence PORTER 1950

{

{WIFE:Patty Jo MEAD 1955

{BORN 23 May 1950* PLACE Chicago,Cook,Illinois

{CHR PLACE

{ PREPARED 1/ 5/15 BY:

{MARR 2 Jan 1974b PLACE Orange,Orange,California

{ Raymond J. & Winifred PORTER

{IED PLACE

{ 13662 Loretta Dr.

{BUR PLACE

{ Tustin, CA 92680

{FATHER:Raymond James PORTER

MOTHER:Winifred Jean CARLISLE

{ 714/544-0665 Record No. 36

{OTHER WIVES 0:

{ Relationship of above to:

{=====}{Husb / Wife

{WIFE: 1 Patty Jo MEAD

{

{BORN 10 Jul 1955b PLACE Orange,Orange,California

{CHR PLACE

{DIED PLACE

{BUR PLACE

{FATHER:Howard Delavan MEAD

MOTHER:Lorena Esther RAY

{OTHER HUSBS 0:

{=====}

{Additional :

{Comments :

{=====}

S	CHILDREN	WHEN BORN	B)ORN/ C)HR	Town	MARR DATE	WHEN DIED	WHERE	Town	Record
		WHEN CHR'N	WHERE	County;State	1st married to whom	DIED	County,State	Number	
1	Andrea Lynn PORTER	15 Apr 1978	B)Corona						56
F			Riverside,California						
2	Jessica Christine PORTER	17 Mar 1980	B)Norco						57
F			Riverside,California						
3									
4									
5									
6									
7									
8									
9									
10									

{=====}

{DATE CLARIFICATION CODES BLANK date probably correct * Confirmed (Have documentation) b C.J. Porter Birthday Book

PEDIGREE CHART No. _____

No. 1 on this CHART is the same
 No. _____ on CHART No. _____

NAME of SPOUSE	Relationship	Birth	Death	Place	Other	Year
Clarence James	8	BORN 13 Apr 1890*		PLACE Waterloo,, Indiana	Clarence James PORTER Sr	1847
						16 CONTINUED ON CHART
Raymond James PORTER	4	BORN 11 Nov 1925*		PLACE Chicago,Cook,Illinois	Mae Levieia SUTTON	1859
						17 CONTINUED ON CHART
James Clarence PORTER	2	BORN 23 May 1950*		PLACE Chicago,Cook,Illinois	Dennis William IRWIN	1875
						18 CONTINUED ON CHART
						20 CONTINUED ON CHART
Andrea Lynn PORTER	1	BORN 15 Apr 1978		PLACE Corona,Riverside,Cal	Elizabeth Ann FLAHERTY	1877
						19 CONTINUED ON CHART
						22 CONTINUED ON CHART
						23 CONTINUED ON CHART
						24 CONTINUED ON CHART
						25 CONTINUED ON CHART
						26 CONTINUED ON CHART
						27 CONTINUED ON CHART
						28 CONTINUED ON CHART
						29 CONTINUED ON CHART
						30 CONTINUED ON CHART
						31 CONTINUED ON CHART

PREPARED 01-15-1985 BY:
 Raymond J. & Winifred PORTER
 13662 Loretta Dr.
 Tustin, CA 92680
 714/544-0665

HUSBAND 1 Norman Howard PORTER

HUSB:Norman Howard PORTER 1927

BORN 12 Feb 1927 PLACE Chicago,Cook,Illinois

WIFE:Delores Marie FORGUE 1930

PLACE PLACE

PREPARED 1-4-85 BY:

MARR 22 Oct 1949b PLACE

Raymond J. & Winifred PORTER

DIED PLACE

13662 Loretta Dr.

BUR PLACE

Tustin, CA 92680

FATHER:Clarence James PORTER Jr

MOTHER:Marie Ellen IRWIN

714/544-0665 Record No. 21

OTHER WIVES 0:

Relationship of above to:

WIFE: 1 Delores Marie FORGUE

Husb / Wife

BORN 8 Nov 1930 PLACE Chicago,Cook,Illinois

CHR PLACE

DIED PLACE

BUR PLACE

FATHER:

MOTHER:

OTHER HUSBS 0:

Additional :

Comments :

IS :	CHILDREN	WHEN BORN	B)ORN/ C)HR	Town	MARR DATE	WHEN DIED	WHERE	Town	Record
Sex:		WHEN CHR'N	WHERE	County;State	1st married to whom	DIED	DIED	County,State	Number
1	Jacqueline Ellen PORTER	31 Jul 1950b			6 Dec 1968b				23
2	Bruce Norman PORTER	28 Sep 1951b							24
3	Susan Elizabeth PORTER	14 Oct 1954b			28 Nov 1972b				25
4	Norma Marie PORTER	15 Jan 1958b							26
5	Lee Ann PORTER	16 Jul 1961b							27
6	Michael Dennis PORTER	8 Jan 1965b							28
7									
8									
9									
10									

DATE CLARIFICATION CODES

BLANK date probably correct

b C.J. Porter Birthday Book

HUSBAND 1

BORN PLACE
CHR PLACE
MARR 6 Dec 1968b PLACE
DIED PLACE
BUR PLACE

FATHER:

MOTHER:

OTHER WIVES 0:

HUSB:

WIFE: Jacqueline Ellen PORTER 1950
PREPARED ¹⁻⁷⁻⁸¹ ~~11-8-75~~ BY:
Raymond J. & Winifred PORTER
13662 Loretta Dr.
Tustin, CA 92680
714/544-0665 Record No. 23
Relationship of above to:
Husb / Wife

WIFE: 1 Jacqueline Ellen PORTER

BORN 31 Jul 1950b PLACE
CHR PLACE
DIED PLACE
BUR PLACE

FATHER: Norman Howard PORTER

MOTHER: Delores Marie FORGUE

OTHER HUSBS 0:

Additional :

Comments :

IS	CHILDREN	WHEN BORN	B)ORN/ C)HR	Town	MARR DATE	WHEN DIED	WHERE	Town	Record
lex		WHEN CHR'N	WHERE	County;State	1st married to whom	DIED	County,State		Number
1	Terri	16 Jun 1969b							86
2									
3									
4									
5									
6									
7									
8									
9									
10									

{HUSBAND 1

{BORN PLACE
{HR PLACE
{MARR 28 Nov 1972b PLACE
{DIED PLACE
{BUR PLACE

{FATHER: MOTHER:
{OTHER WIVES 0:

{WIFE: 1 Susan Elizabeth PORTER

{BORN 14 Oct 1954b PLACE
{CHR PLACE
{DIED PLACE
{BUR PLACE

{FATHER:Norman Howard PORTER MOTHER:Delores Marie FORGUE
{OTHER HUSBOS 0:

{Additional :
{Comments :

{HUSB:

{WIFE:Susan Elizabeth PORTER 1954
{PREPARED ¹⁻²⁻⁸⁵ 17 8/15 BY:
{Raymond J. & Winifred PORTER
{13662 Loretta Dr.
{Tustin, CA 92680
{714/544-0665 Record No. 25
{Relationship of above to:
{Husb / Wife

IS	CHILDREN	WHEN BORN	B)ORN/ C)HR	Town	MARR DATE	WHEN DIED	WHERE	Town	Record
		WHEN CHR'N	WHERE	County;State	1st married to whom	DIED	County,State	Number	
1									
2									
3									
4									
5									
6									
7									
8									
9									
10									

PEDIGREE CHART No. _____

No. 1 on this CHART is the same

No. _____ on CHART No. _____

16 CONTINUED ON CHART

8 BORN
PLACE
DIED
PLACE

17 CONTINUED ON CHART

4 BORN
PLACE
DIED
PLACE
MARR
PLACE

18 CONTINUED ON CHART

9 BORN
PLACE
DIED
PLACE

19 CONTINUED ON CHART

2 BORN
PLACE
DIED
PLACE
MARR 6 Dec 1968b
PLACE

20 CONTINUED ON CHART

10 BORN
PLACE
DIED
PLACE

21 CONTINUED ON CHART

5 BORN
PLACE
DIED
PLACE

22 CONTINUED ON CHART

1
Terri

BORN 16 Jun 1969b
PLACE
DIED
PLACE
MARR
PLACE

11 BORN
PLACE
DIED
PLACE

23 CONTINUED ON CHART

Clarence James
PORTER Sr 1847

Clarence James
PORTER Jr

24 CONTINUED ON CHART

12 BORN 13 Apr 1890*
PLACE Waterloo, Indiana
DIED 17 Oct 1977*
PLACE Long Beach, L.A., Cal

Mae Levieia
SUTTON 1859

6 BORN 12 Feb 1927
PLACE Chicago, Cook, Illinois
DIED
PLACE
MARR 22 Oct 1949b
PLACE

Dennis William
IRWIN 1875

13 BORN 26 Jan 1902*
PLACE Chicago, Cook, Illinois
DIED
PLACE

Elizabeth Ann
FLAHERTY 1877

3 BORN 31 Jul 1950b
PLACE
DIED
PLACE

27 CONTINUED ON CHART

28 CONTINUED ON CHART

14 BORN
PLACE
DIED
PLACE

29 CONTINUED ON CHART

7 BORN 8 Nov 1930
PLACE Chicago, Cook, Illinois
DIED
PLACE

30 CONTINUED ON CHART

PREPARED 01-08-1985 BY:
Raymond J. & Winifred PORTER
13662 Loretta Dr.
Tustin, CA 92680
714/544-0665

15 BORN
PLACE
DIED
PLACE

31 CONTINUED ON CHART